

Tooth 11 minimal invasive extraction and restoration with P5D SGS Dental implant and soft-tissue graft

Clinical case

Dr Aslan Mammadov, Azerbaijan

Patient: Female, 52 y.o.

Tooth 11 minimal invasive extraction and restoration with P5D SGS Dental implant and soft-tissue graft



Tooth 11 has failing endodontic filling and lack of sufficient coronal hard tissue for restoration: tooth is unsavable



Vertical cutting of the root, splitting of the tooth

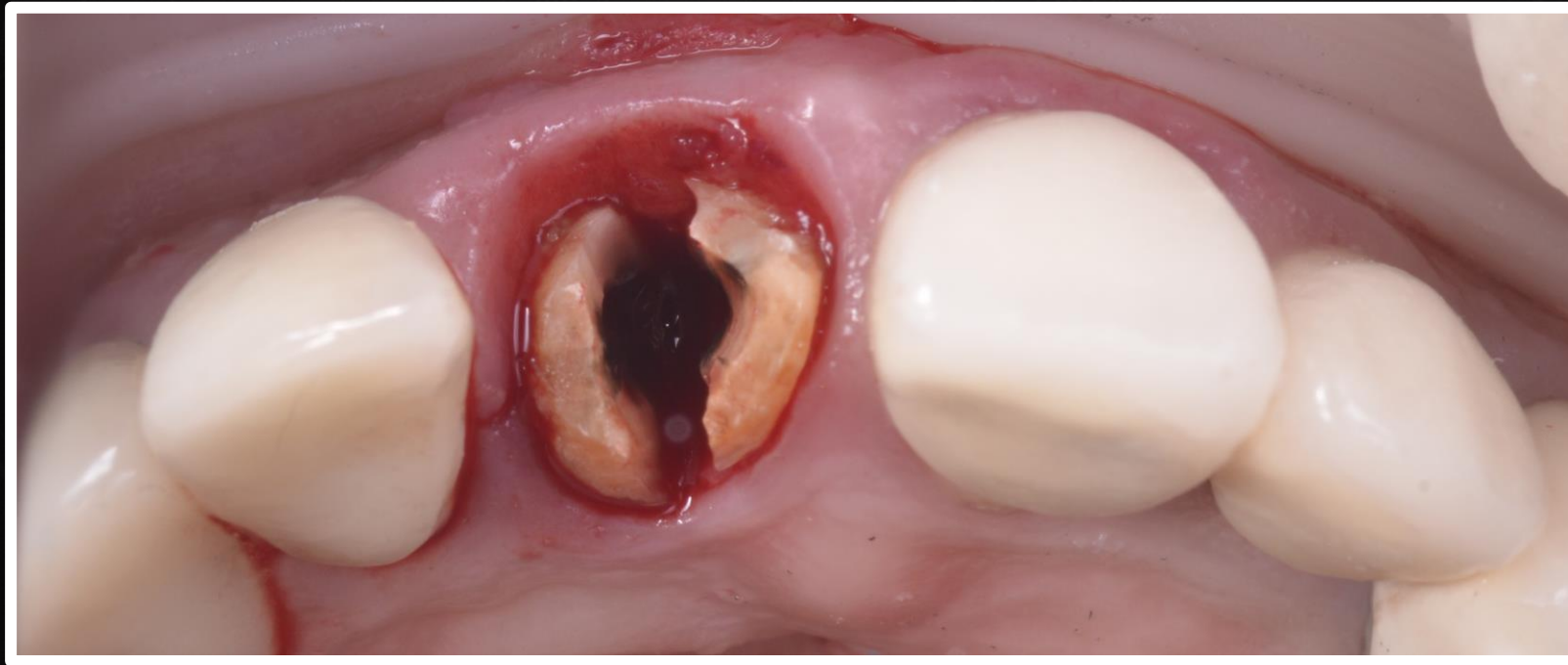

After periostome usage, parts slightly dislocated.



Immediate placement of P5D SGS dental implant

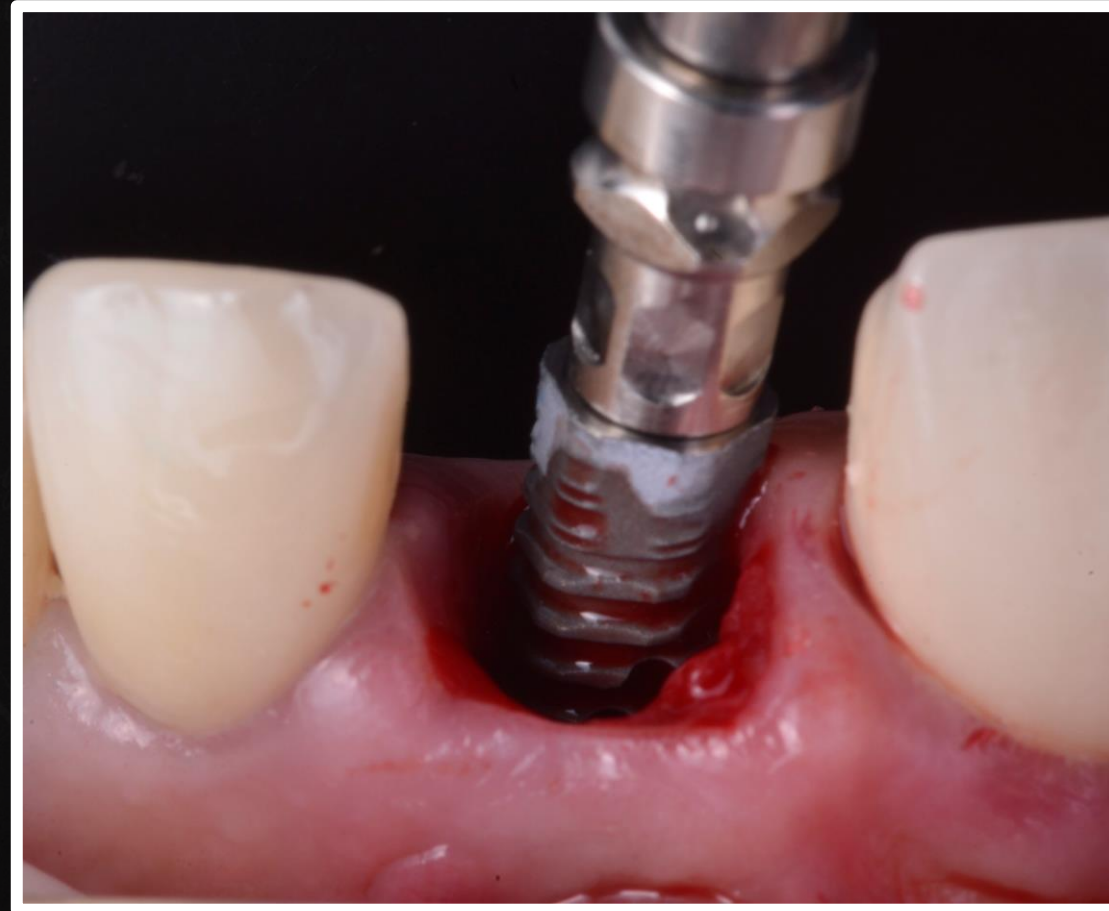

Implant placed into the extraction socket with a slight platinal displacement

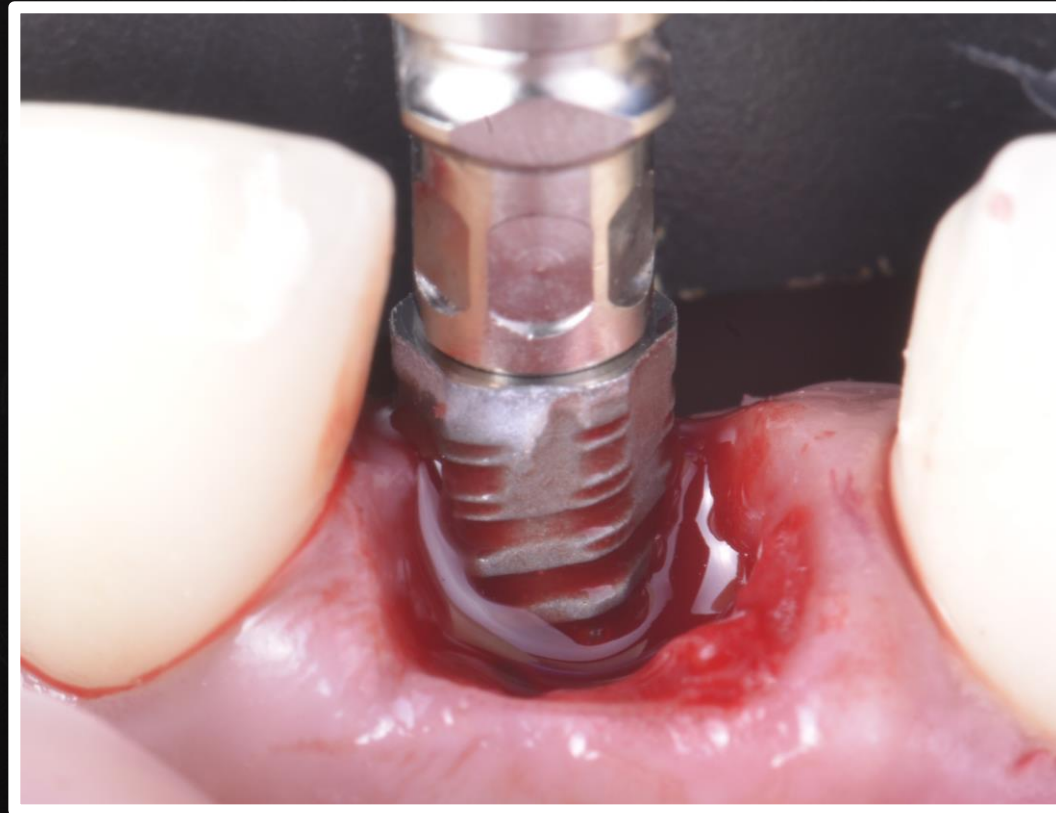

P5D implant in final position, submerged 1 mm from buccal bone-crest.

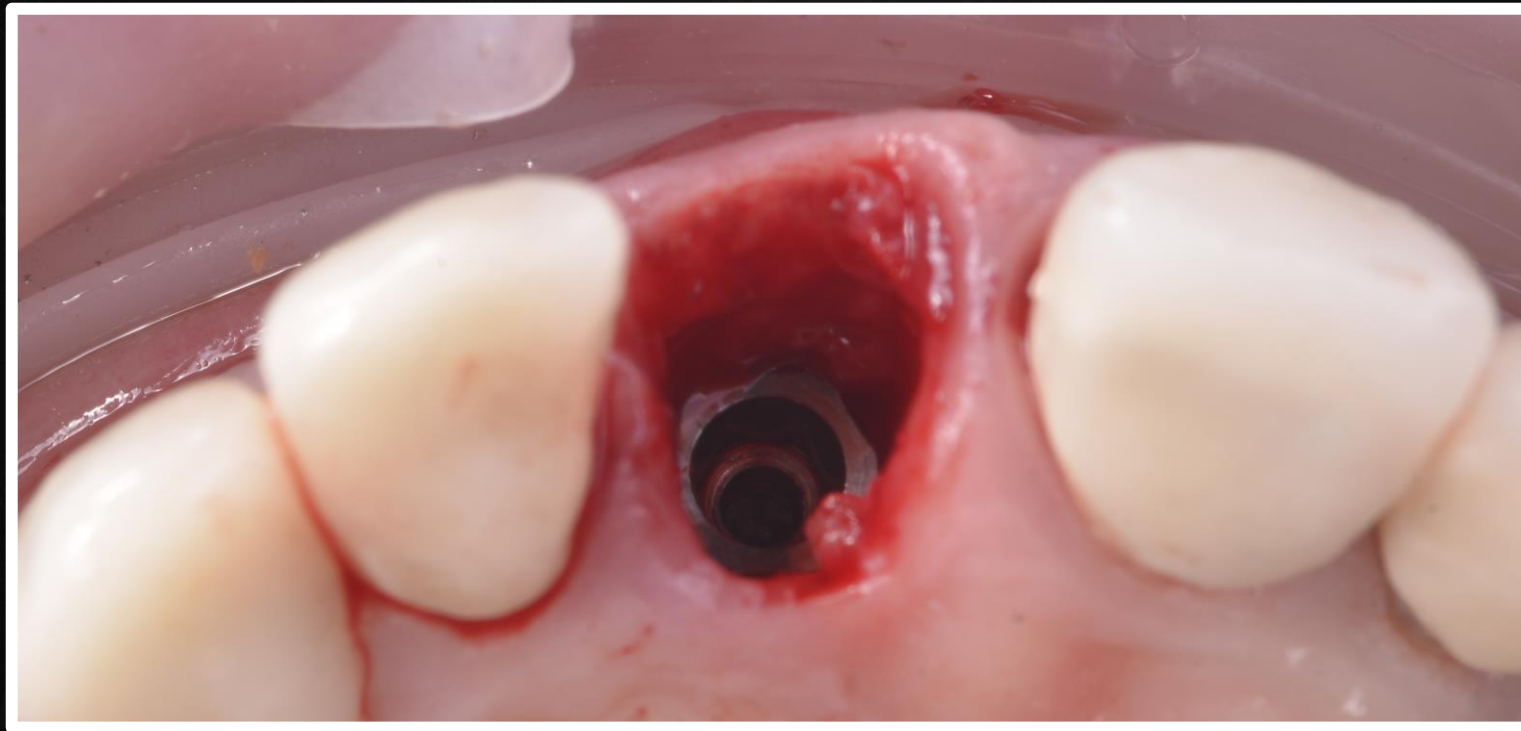

Immediate temporary restoration (immediate loading) right after surgery



- Subepitellial connective tissue grafting
- Screw retained restoration

Final restoration after 3 months of healing





Control x-ray

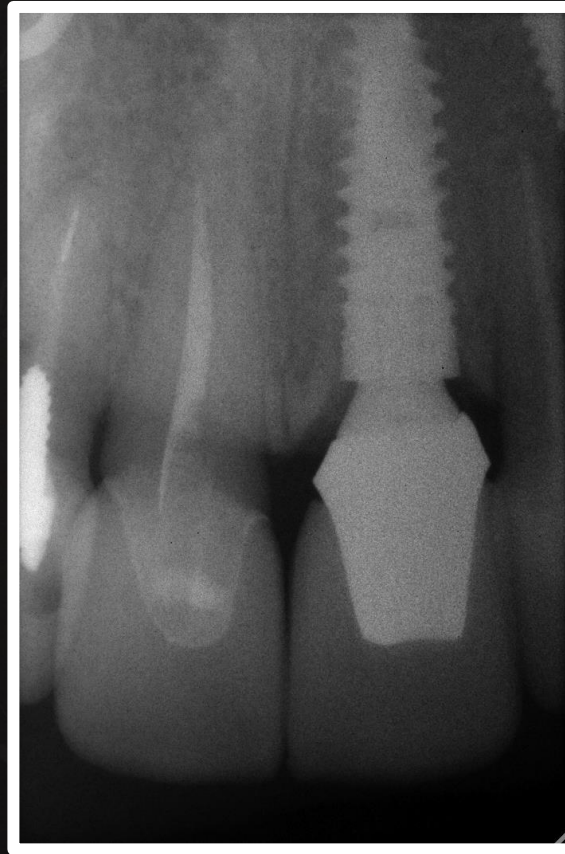

- Screw retained restoration

Control x-ray

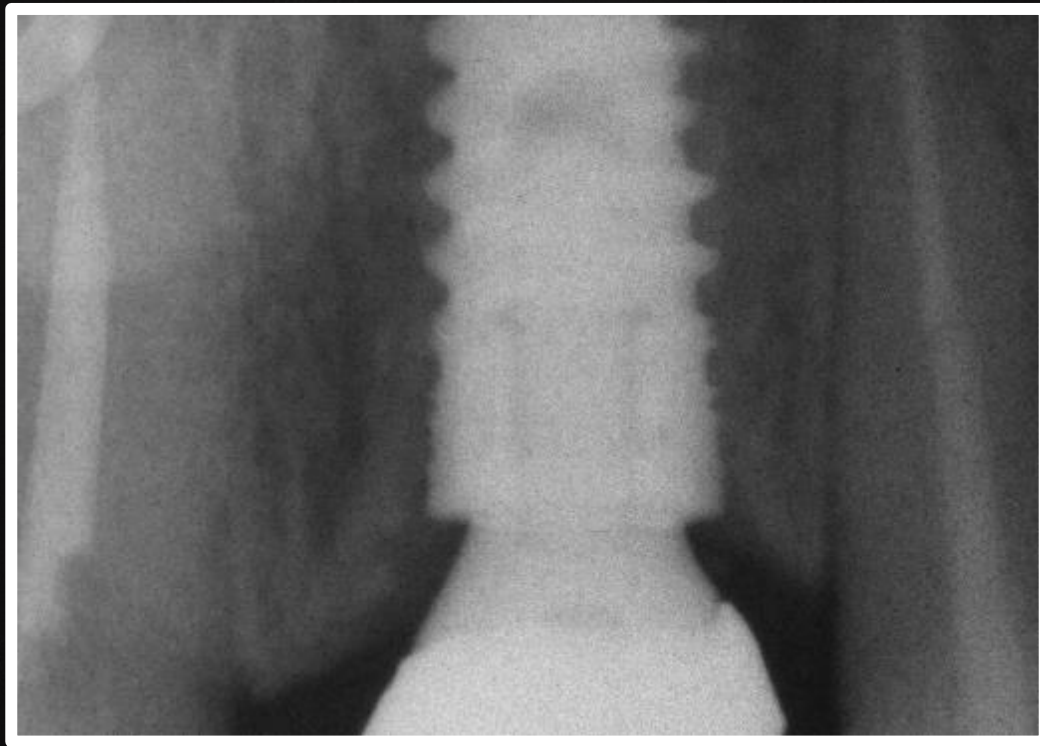

2 years post-op control



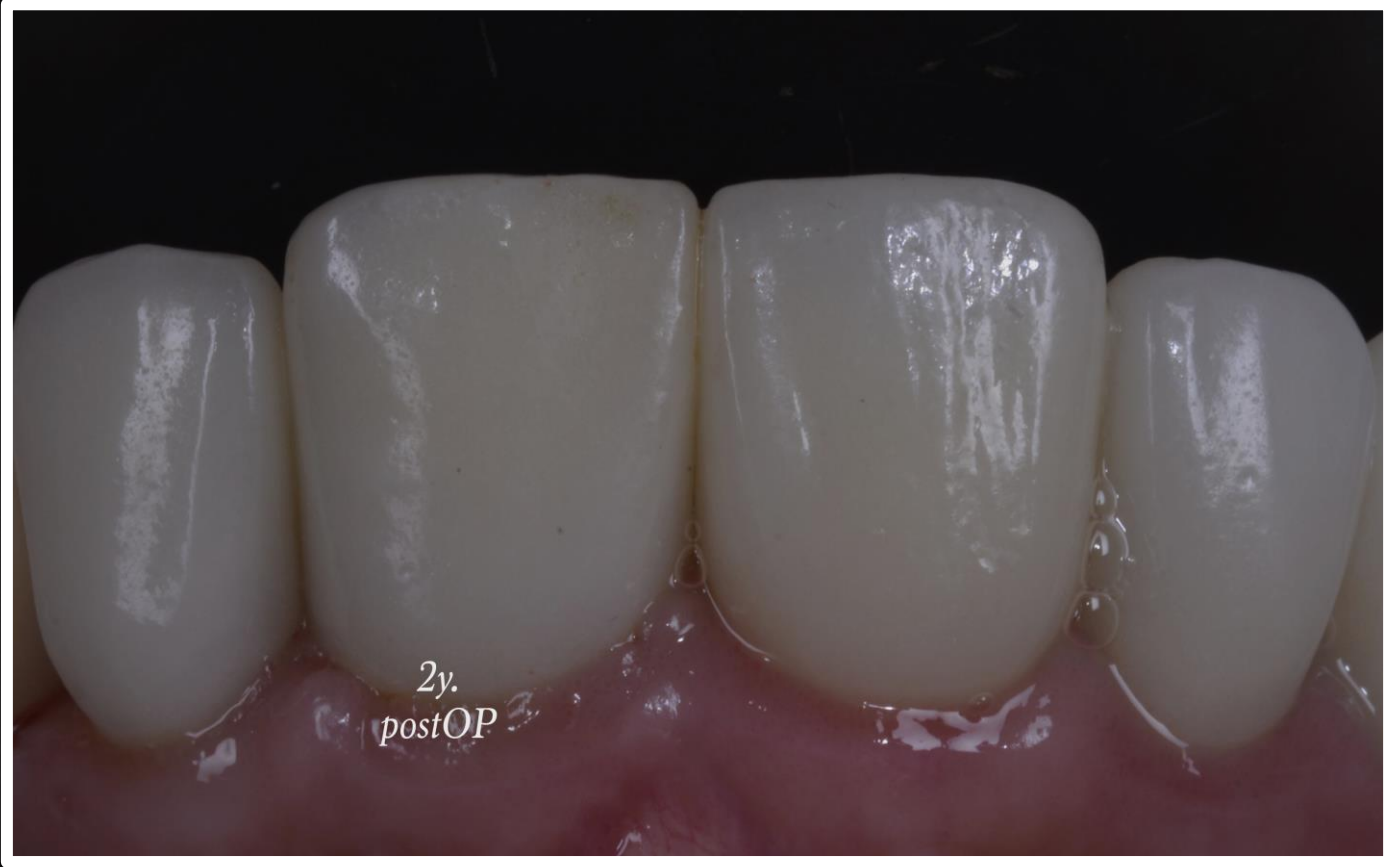

Website - <https://www.sgs-dental.com/>
Online Shop - <https://shop.sgs-dental.com/>

